

# N4 Roll out- Transporter Presentation

Date : 30<sup>th</sup> Dec 2020

# CFS / DPD Containers

1. Login to <https://www.apmtmumbai.com>
2. Select "Transporter".

1. Provide User Name & Pass word.
2. Press "Login"

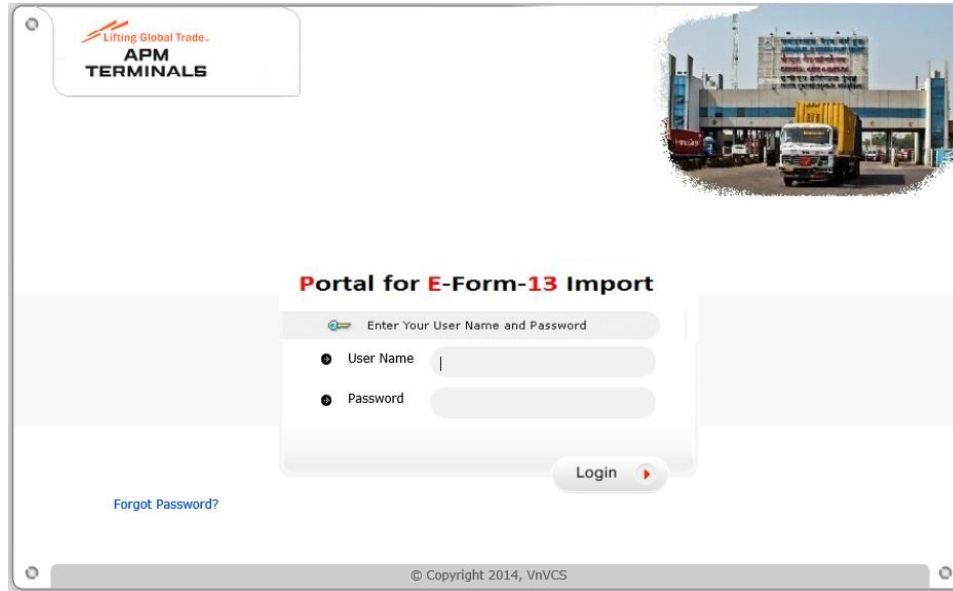

Insert presentation title via Header & Footer

# Generate PIN by Transporter

**APM TERMINALS** Lifting Global Trade. User: whiety [Change Password](#) [Logout](#)

Admin Import Report

### PIN Generation

PIN Ref No. : 0281220000003

7	PIN No:	600473	
	TT No:	MH46PM1234	1
3	Driver Mobile No:	+91 8888782811	
	No. Of Container:	2	5
	Driving License No:	MH1220030350232	
	Driver Name:	AYUB SHAIKH	
	Group Code:	WHI	
	Container Type:	General	2
4	Size:	20	
	BAT No:	PM02	6

PIN successfully Generated.

**Add Search Print Cancel PIN Exit**

WHI Pendency			
General	20	40	45
Total Allocated Moves:	2	10	0
Generated PIN:	2	0	0
Balance:	0	10	0

**GATEWAY TERMINALS INDIA PVT.LTD.**  
GTI House, JNPT, Sheva, Taluka - Uran, Dist - Raigad Navi  
Mumbai - 400 707

PIN No: **98510**      PIN Date: 31/03/2020 12:22

**Eform 13 - Import Print**

PIN Ref No. : 0310320000003	Group Code : HLI
Size : 20	No of Containers : 1
Driver Name : DNYANDEV GARJE	Mobile No. : +91 7028129528
TT No. : <b>MH43MH0005</b>	

1. Enter TT no. without having space (i.e. DH01DD1148).
2. Select Container Type (i.e. General, Reefer and OOG).
3. Enter Driver Mobile No (Note:- Driver mobile no is mentioned on safety card & is unique for each vehicle).
4. Select Size (20'/40'/45').
5. Enter No. of container (1x20, 2x20, 1x40, 1x45).
6. Enter BAT ID if available. (Note:- BAT ID is unique for each vehicle)
7. Click on Save to complete PIN generation.

## Validations for driver

1. Only registered driver is allowed for survey at marshalling yard.
2. Registration process is at GTI Old parking plaza.
3. Driver card once used for any transaction will not be allowed to re-use.
4. PIN is to be generated before survey process at marshalling yard.

# Back to town containers allocation to Transporter

Transporter Moves Allocation - Shipping Line

Pendency Refresh Date : 29/12/20

Line Code

Transporter Name:

Select All	Sr No	Container No	Size	PIN No
<input type="checkbox"/>				
<input checked="" type="checkbox"/>	1	WHSU5429252	45	420522
<input type="checkbox"/>	2	WHSU5800419	40	0
<input type="checkbox"/>	3	RFCU8219074	20	0
<input type="checkbox"/>	4	TCNU4710156	40	0
<input type="checkbox"/>	5	WHLU0351860	20	0
<input type="checkbox"/>	6	RFCU8205614	20	0
<input type="checkbox"/>	7	DFSU3026255	20	0
<input type="checkbox"/>	8	BAFU8897456	20	0

**Submit**

Shipping Line : whi				
	20	40	45	Total
Pendency:	5	2	1	8
<b>Allocation Made:</b>	0	0	1	1
<b>Allocation Balance:</b>	5	2	0	7
PINs Generated:	0	0	0	0
PINs to be Generated:	5	2	1	8

Transporter : WHITEST				
	20	40	45	Total
Allocation Made:	0	0	1	0
PINs Generated:	0	0	1	0
PINs to be Generated:	0	0	0	0

# Back to town PIN Generation by Transporter

1. Import Report

- PIN Generation
- PIN Cancellation
- PIN Generation - Mass Upload Data
- PIN Generation - Mass Cancellation
- 2. PIN GENERATION - BTT

Driver Mobile No: +91 [ ] \*

No. Of Container: [ ] \*

Driving License No: [ ] \*

Driver Name: [ ] \*

1. Go to **"Import TAB"**
2. Click **"PIN Generation - BTT"**
3. Add TT no
4. Select container from list
5. Add Driver Registration number / mobile number

APM TERMINALS Lifting Global Trade. User: whitest

Import Report

Import Form-13 - Shipping Line

PIN No: [ ]

3. TT No: MH46AP0003 \*

4. Container # 1 : WHSU5800419 \* > Clear

Container # 2 : [ ] \* > Clear

5. Driver Mobile No: +91 9752216137 \*

BAT No: [ ]

Group Code: WHI

Driver Name: RAM JANAM VAISH \*

Size: 40

Size: [ ]

Licence Number: UP6420160008873 \*

Container # 1		
Select	Container No	Size
<input type="checkbox"/>	WHSU5800419	40

Ok Cancel

# Back to town PIN Generation by Transporter

[Import](#) [Report](#)
[Transporter Report](#)
[Import Form](#) [Truck Movement Report](#)
PIN Ref No. : PIN No: Group Code: TT No:  \*Driver Name:  \*Container # 1 :  \*Size : Container # 2 :  \*Size : Driver Mobile No:   \*Licence Number:  \*BAT No: 

	20	40	45
Total Allocated Moves:	<input type="text" value="0"/>	<input type="text" value="1"/>	<input type="text" value="1"/>
Generated PIN:	<input type="text" value="0"/>	<input type="text" value="1"/>	<input type="text" value="1"/>
Balance:	<input type="text" value="0"/>	<input type="text" value="0"/>	<input type="text" value="0"/>

 PIN No: 728306 Generated Successfully.

# How to Cancel Pin of a vehicle ?

1. Select Import.
2. Select PIN Cancellation

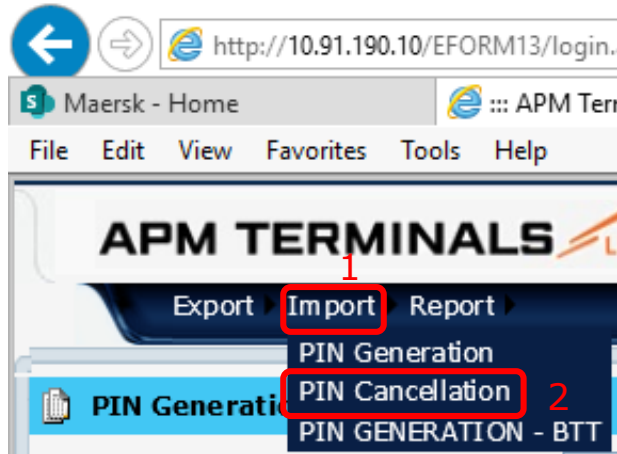

3. Press search
4. Enter PIN no which needs to cancel
5. Click on >>

APM TERMINALS Lifting Global Trade. User: gdltr Change Password Logout Help

Export Import Report

PIN Cancellation

PIN No:  4 Group Code: GDL

TT No:  \* Size: --Select-- \* 5

No. Of Container:  \* Driver Name:  \*

Driver Mobile No: +91  \* Remarks:

	GDL Pendency		
	20	40	45
Total Allocated Moves:	120	89	2
Generated PIN:	8	4	0
Balance:	112	85	2

3 Search Exit

# How to Cancel Pin of a vehicle ?

All data related to that PIN will fetch on screen.

1. Click on "Cancel PIN".

Input fields include:

- PIN No: 555811
- Group Code: HLI
- TT No: MH06MH0093
- Size: 20
- No. Of Container: 2
- Driver Name: GURJEET SINGH
- Driver Mobile No: +91 7028867781
- Remarks: Cancelled By GTI

A summary table is located on the right side of the form:

	HLI	Pendency		
	20	40	45	
Total Allocated Moves:	181	27	0	
Generated PIN:	37	1	0	
Balance:	144	26	0	

At the bottom of the form, there are two buttons: "Cancel PIN" (highlighted with a red box) and "Cancel".

## How to Cancel Pin of a vehicle ?

1. System asks for the final confirmation to cancel the PIN.
2. Click on "OK" button to confirm the Cancellation.
3. A message "PIN No. Cancelled Successfully" on screen.

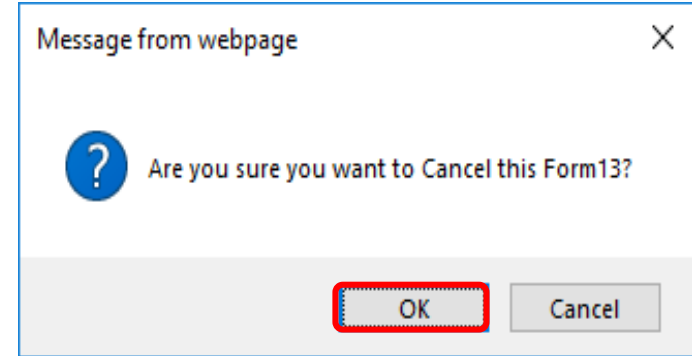

**PIN Cancellation**

PIN No:  Group Code:

TT No:  \* Size:  \*

No. Of Container:  \* Driver Name:  \*

Driver Mobile No:  \* Remarks:

	HLI	Pendency	
	20	40	45
Total Allocated Moves:	181	27	0
Generated PIN:	35	1	0
Balance:	146	26	0

**PIN No. Cancelled Successfully**

# Truck Booking Form for Export containers

1. Login to <https://www.apmtmumbai.com>
2. Select "TRUCK Booking"

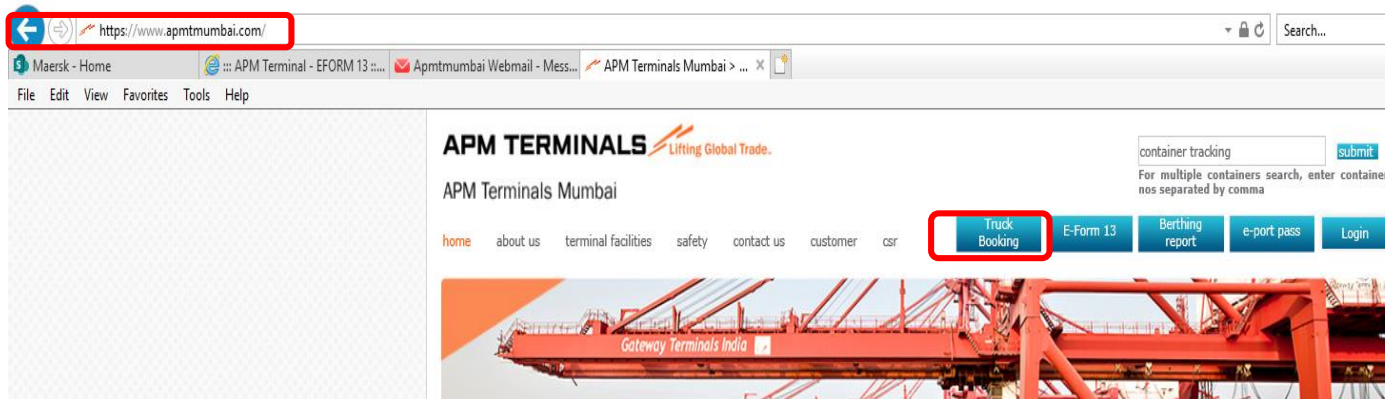

# Truck Booking Form for Export containers

1. Provide "VIA No"
2. Provide "Container No" & press 
3. Enter Vehicle no
4. Enter Driver Reg No.
5. Press Updated Driver & Vehicle details to save.

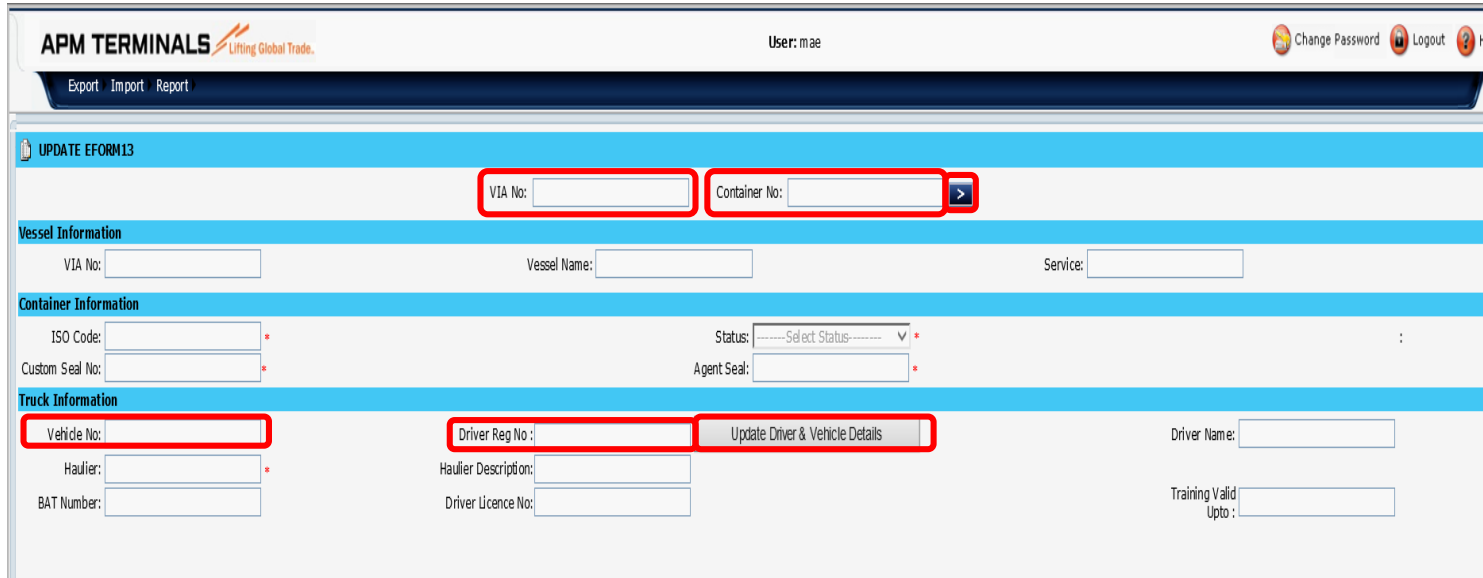

**APM TERMINALS** *Lifting Global Trade.* User: mae [Change Password](#) [Logout](#) [Hi](#)

Export Import Report

**UPDATE EFORM13**

VIA No:  Container No:  

**Vessel Information**

VIA No:  Vessel Name:  Service:

**Container Information**

ISO Code:  \* Status:  \*  
Custom Seal No:  \* Agent Seal:  \*

**Truck Information**

Vehicle No:  Driver Reg No:   Driver Name:   
Haulier:  \* Haulier Description:   
BAT Number:  Driver Licence No:  Training Valid Upto:

# APM TERMINALS

[www.apmterminals.com](http://www.apmterminals.com)